GLIDE number: N/A
Int. Charter Act. ID: N/A

Activation ID: EMSR647
Product N.: 04GALVARINO, v1

Galvarino - CHILE

Wildfire - Situation as of 20/02/2023

Delineation MONIT04 - Overview map 01

Cartographic Information

1:170000

Full color A1, 200 dpi resolution

0 3.5 7 14 km

Grid: WGS 1984 UTM Zone 18S map coordinate system
Tick marks: WGS 84 geographical coordinate system

N

Legend

Crisis Information

- Active Flames
- Burnt Area

General Information

- Area of Interest

Administrative boundaries

- Region
- Province
- Municipality

Placenames

- Placename

Built-Up Area

- Built-Up Area

Hydrography

- River
- Stream
- Lake
- Land Subject to Inundation

Facilities

- Construction for mining or extraction
- Water Well
- Power plant construction
- Sport and recreation constructions
- Dump Site
- Aquaculture
- Settling Basin

Transportation

- Highway
- Primary Road
- Secondary Road
- Local Road
- Cart Track
- Long-distance railway
- Airfield runway
- Airfield runway
- Helipad

Land Use - Land Cover

Features available in the vector package

Consequences within the AOI				
		Unit of measurement	Affected	Total in AOI
Burnt area		ha		87,337.1
Active Flames		No.		9
Estimated population		Number of inhabitants	985	159,860
Built-up	Residential Buildings	ha	5.3	2,818.7
	Industrial buildings	ha	0.0	390.7
	School, university and research buildings	ha	0.0	95.3
	Hospital or institutional care buildings	ha	0.0	17.3
	Military	ha	0.0	32.1
	Cemetery	ha	0.3	44.9
Transportation	Airfield runways	ha	0.0	50.5
	Helipad	ha	0.0	0.1
	Airfield runways	km	0.0	3.1
	Highways	km	15.9	217.0
	Primary Road	km	22.1	476.6
	Secondary Road	km	5.0	172.3
	Local Road	km	342.8	3,021.9
	Cart Track	km	659.1	5,572.9
	Long-distance railways	km	30.8	270.7
Facilities	Settling Basin	ha	0.0	6.3
	Constructions for mining or extraction	ha	0.0	63.0
	Power plant constructions	ha	0.0	6.1
	Sport and recreation constructions	ha	0.0	241.1
	Other civil engineering works not elsewhere classified	ha	0.0	3.4
Land use	Heterogeneous agricultural areas	ha	28,807.0	289,384.0
	Forests	ha	50,880.8	267,328.8
	Shrub and/or herbaceous vegetation association	ha	7,525.0	38,143.2
	Open spaces with little or no vegetation	ha	0.0	1.9
	Inland wetlands	ha	111.0	2,177.0
	Other	ha	13.3	3,229.4

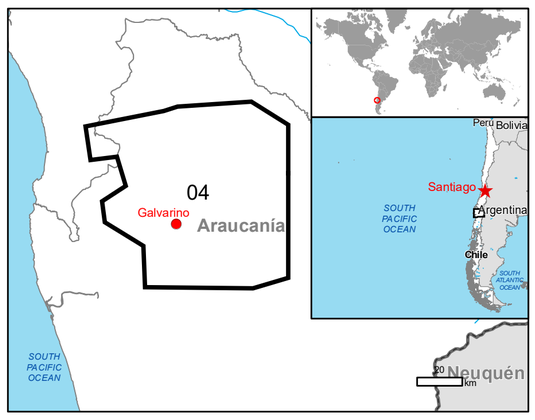

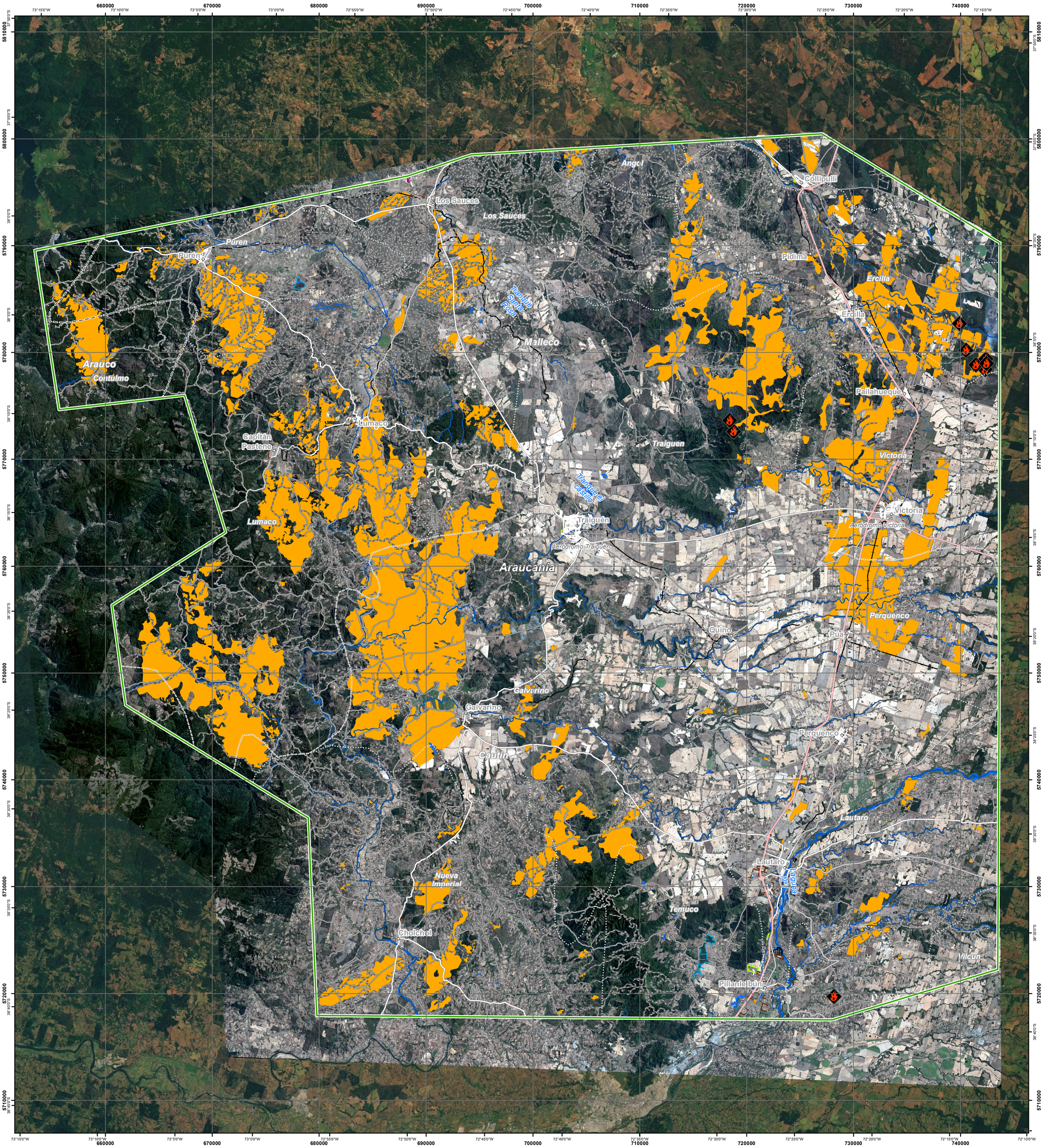

Map Information

In the last weeks (January- February 2023), Chile was heavily affected by serious forest fires/wild fires. On 5 January Chile requested support from UCPM Member States/ Participating States to limit the consequences of the destructive fires. The EMS Copernicus service for satellite maps was triggered in support to operations in the affected areas.

The present map shows the fire delineation in the area of Galvarino (Chile). The thematic layer has been derived from post-event satellite image by means of visual interpretation. The scale of analysis is 1:50000. The estimated geometric accuracy (RMSE) is 12.5 m or better, from native positional accuracy of the background satellite image. The minimum mapping unit (MMU) is 2500 sq m.

Data sources

Pre-event image: Sentinel-2A/B (2022) (acquired on 29/12/2022 at 14:37 UTC, GSD 10.0 m, approx. 0% cloud coverage in AoI) provided under COPERNICUS by the European Union and ESA.
Post-event image:
SPOT7 © Airbus DS (2023), (acquired on 20/02/2023 at 14:28 UTC, GSD 6.0 m, approx. 0% cloud coverage in AoI, 11.1° off-nadir angle), provided under COPERNICUS by the European Union and ESA, all rights reserved.

Base vector layers: OpenStreetMap © OpenStreetMap contributors (2023), Wikimapia.org, GeoNames 2015, Copernicus Global Land Service: Land Cover (2019), Global Administrative Areas (2012), refined by the producer.
Inset maps: JRC 2013, Natural Earth 2012, GeoNames 2015.

Population data: GHS Population Grid © European Commission, 2019 https://ghsl.jrc.ec.europa.eu/ghs_pop2019.php

Disclaimer

Products elaborated in this Copernicus EMS Rapid Mapping activity are realized to the best of our ability, within a very short time frame, optimising the available data and information. All geographic information has limitations due to scale, resolution, date and interpretation of the original sources. No liability concerning the contents or the use thereof is assumed by the producer and by the European Union.

Delivery formats are Layered Geospatial PDF, GeoJPEG and vector (ESRI shapefiles, Google Earth KML, GeoJSON).

Map produced by e-GEOS released by e-GEOS (ODO).

For the latest version of this map and related products visit
https://emergency.copernicus.eu/EMSR647

jrc-ems-rapidmapping@ec.europa.eu
© European Union
For full Copyright notice visit https://emergency.copernicus.eu/mapping/ems/cite-copernicus-ems-mapping-portal

Relevant date records (UTC)

Event	05/02/2023 00:00	Situation as of	20/02/2023 14:28
Activation	05/02/2023 20:28	Map production	22/02/2023

PROGRAMME OF THE EUROPEAN UNION

Copernicus Europe's eyes on Earth